

**FLOOR PLAN**

SCALE 1/4" = 1'-0"

**DOOR SCHEDULE**

QTY	SIZE	DESCRIPTION
1	3'-0"	EXT LH
1	3'-0"	EXT RH
2	3'-0"	INT LH
1	3'-0"	INT RH
1	3'-0"	PD INT
1	(2) 3'-0"	BF INT
3	(2) 2'-6"	BF INT

**WINDOW SCHEDULE**

QTY	SIZE
1	(2) 3'X5'
2	3'X5'
1	3'X3'
2	4'X8"

- NOTES:**
1. ALL 8" PLATES EXCEPT WHERE OTHERWISE NOTED.
  2. SEE BUILDER ABOUT HVAC.
  3. ALL WORK SUCH AS FRAMING, FOUNDATION, ELECTRICAL, PLUMBING, ETC., SHALL BE DONE ACCORDING TO LOCAL BUILDING CODES BEING ENFORCED.
  4. VERIFY ALL DIMENSIONS, NOTATIONS, AND DESIGN FOR ACCURACY BEFORE BEGINNING CONSTRUCTION.
  5. SEE BUILDER ABOUT ATTIC ACCESS LOCATION.
  6. ALL DOORS, WINDOWS, CABINETS, RAMPS, LIGHT SWITCHES, ETC... SHALL COMPLY WITH ADA REQUIREMENTS.

LIVING SQ. FT. - 1120  
 PORCHES - 128  
 SLAB SQ. FT. - 1,248

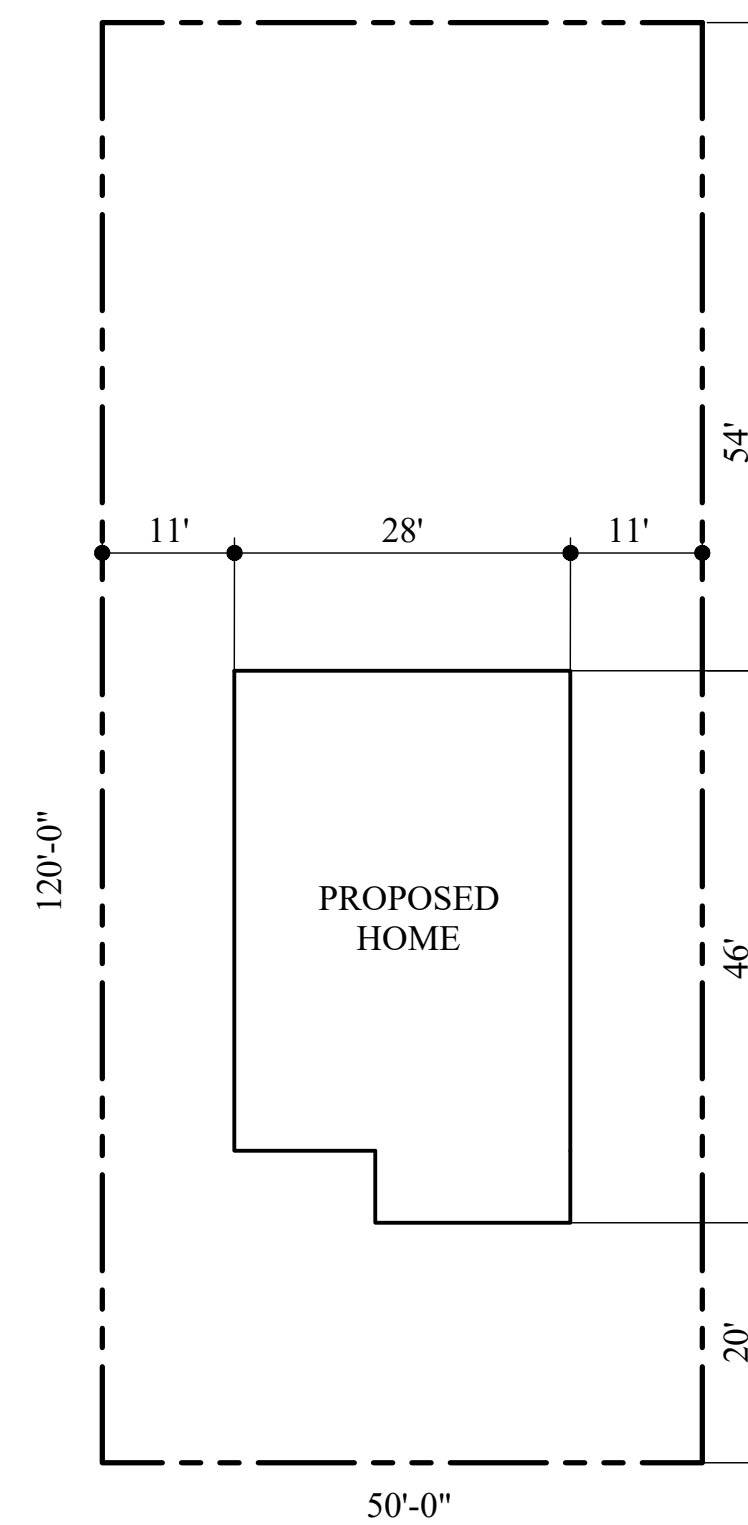

**PLOT PLAN**

SCALE 1/16" = 1'-0"

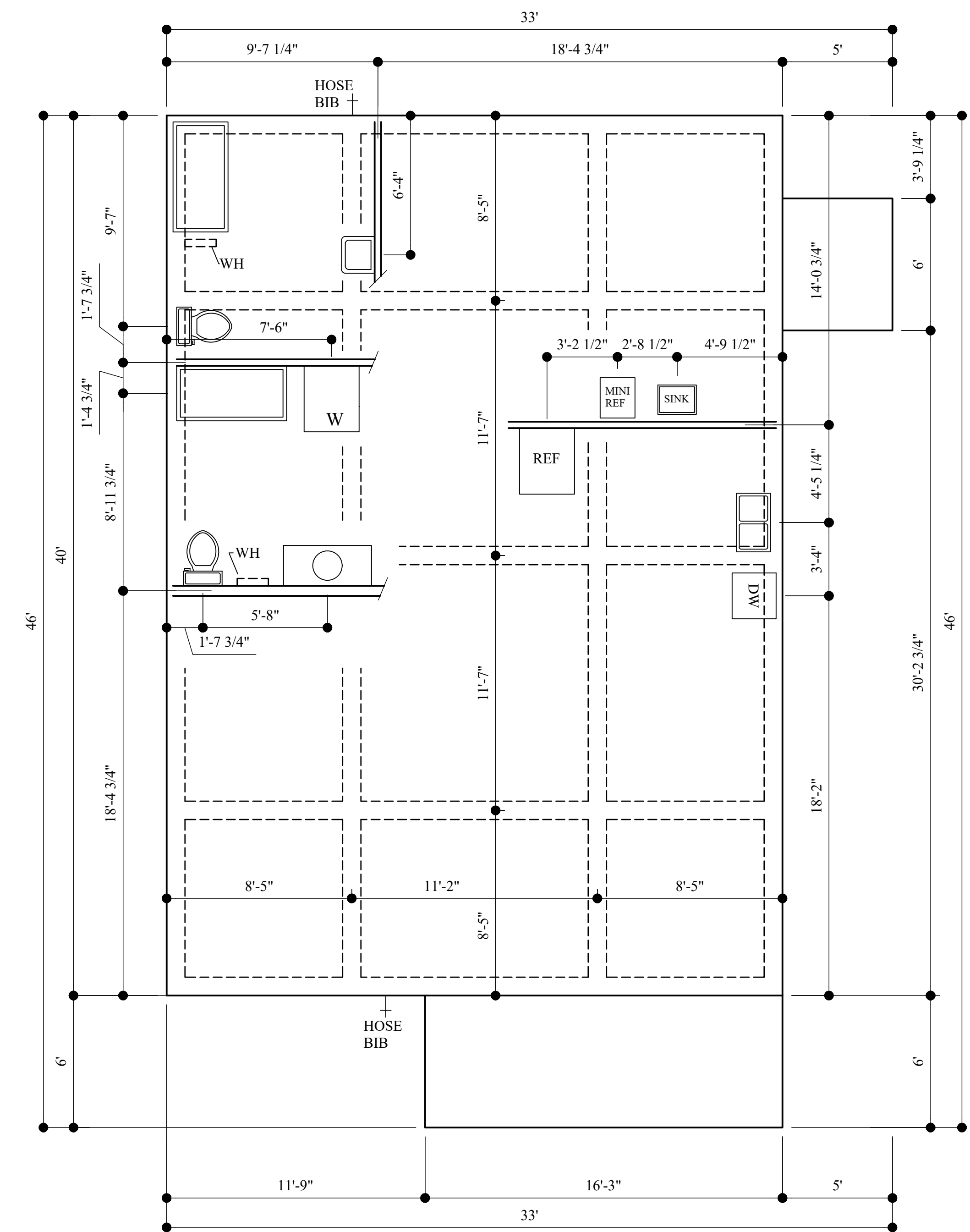

**FOUNDATION/ PLUMBING PLAN**

SCALE 1/4" = 1'-0"

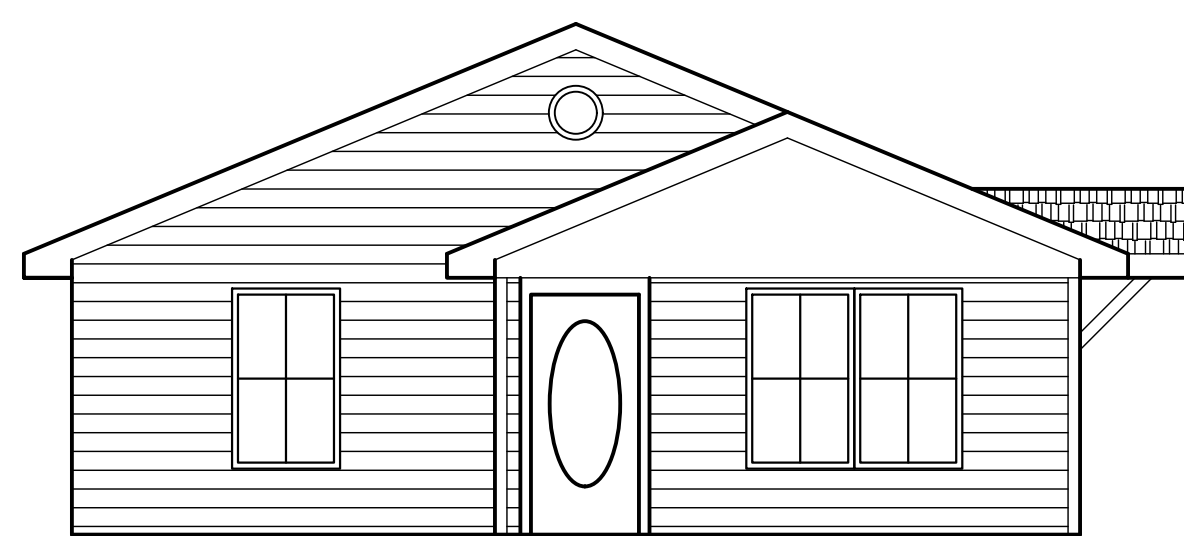

**FRONT ELEVATION**

SCALE 3/16" = 1'-0"

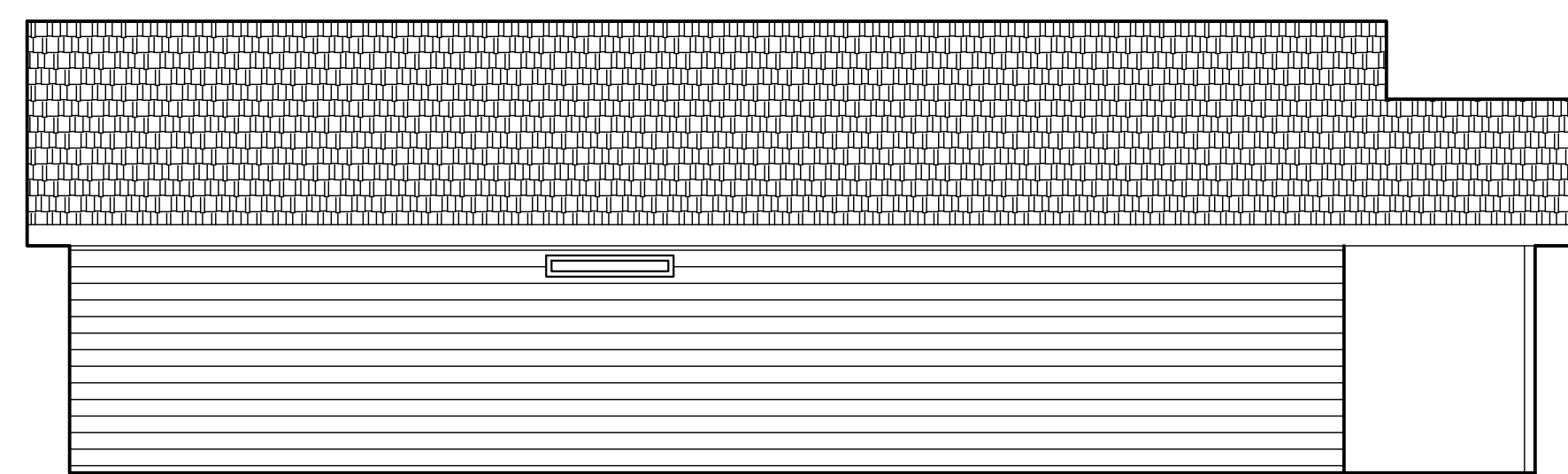

**LEFT ELEVATION**

SCALE 3/16" = 1'-0"

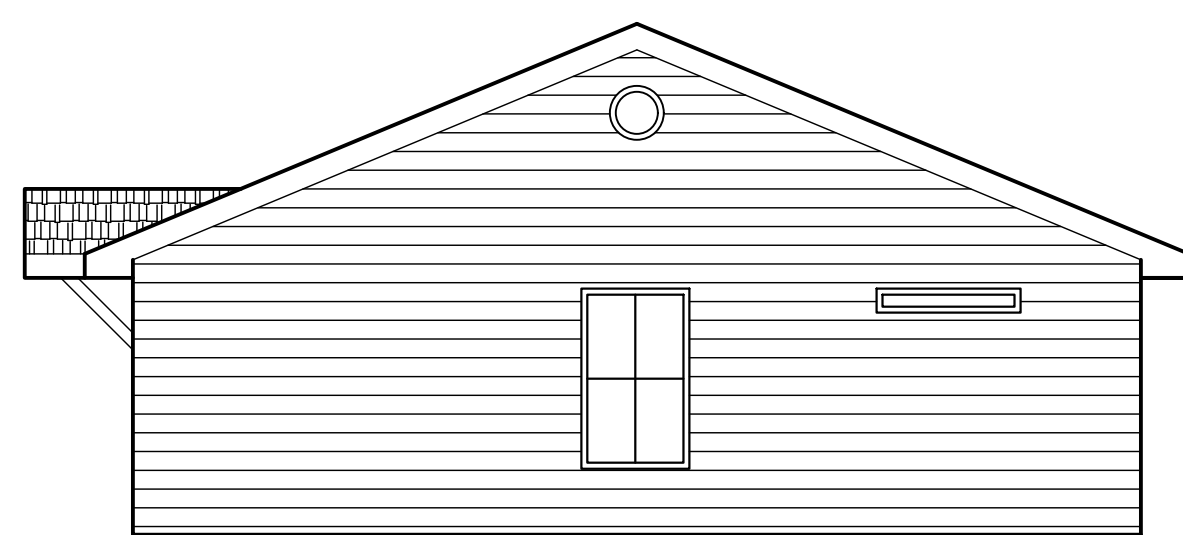

**REAR ELEVATION**

SCALE 3/16" = 1'-0"

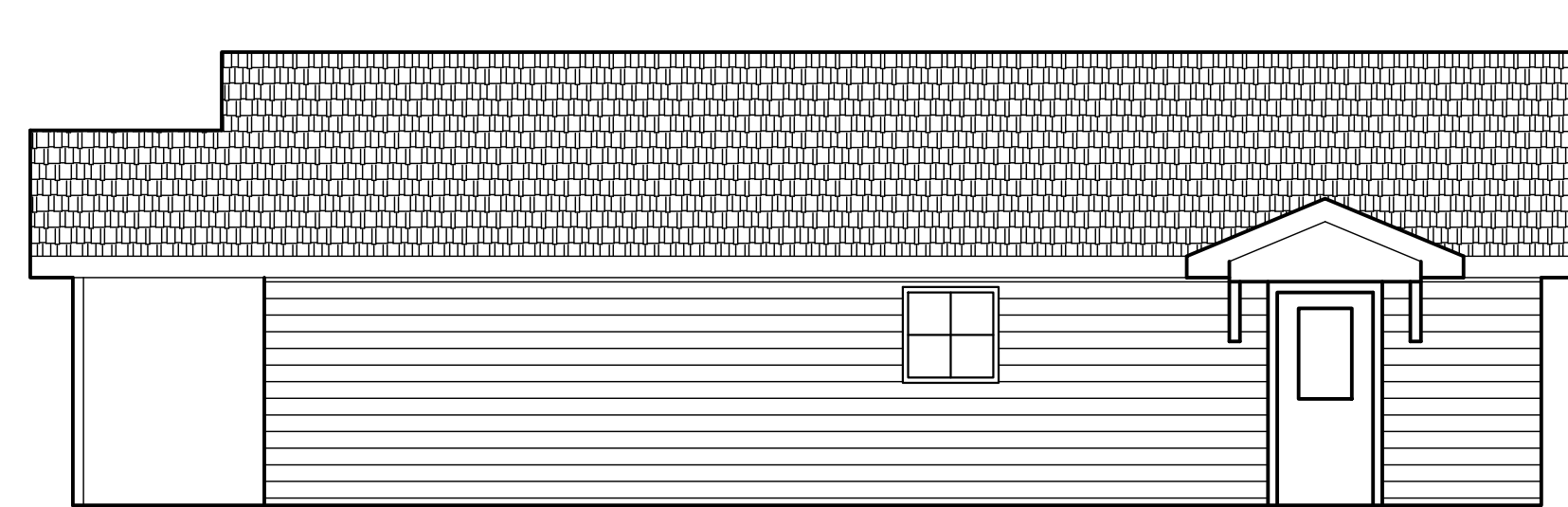

**RIGHT ELEVATION**

SCALE 3/16" = 1'-0"

**Need Help?**  
 Plan # Item #

**AFFORDABLE CITY HOMES**

Email:  
 Help@AffordableCityHomes.com

1. Grading/Grounds
  2. Termite Treatment
  3. Foundation/Concrete
  4. Framing
  5. Roof Shingles
  6. Windows Install
  7. Siding Install
  8. Doors exterior
  9. Rough Electrical
  10. Rough Plumbing
  11. Rough HVAC
  12. Insulation
  13. Sheetrock Install
  14. Sheetrock tape/bed
  15. Doors interior
  16. Painting int/exterior
  17. Light fixtures
  18. Flooring
  19. Finish Electrical
  20. Finish Plumbing
  21. Finish HVAC
  22. Appliances
  23. Sinks
  24. Cabinets
  25. Trim Work
  26. Sod
  27. Fence
  28. Finish Inside/Outside
- Information From Reliable Sources  
 BUT We Make NO Guarantee.

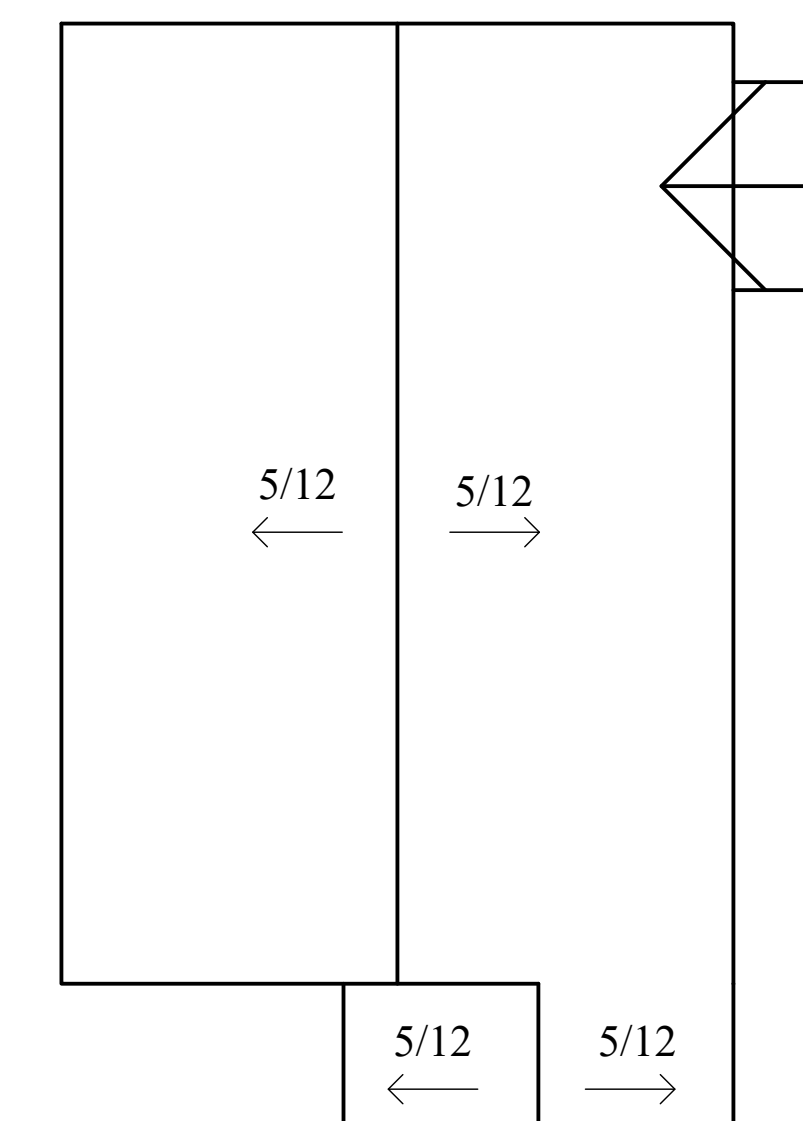

**ROOF PLAN**

SCALE 1/8" = 1'-0"