

FLOOR / ELECTRICAL PLAN
UNITS C & D
SCALE 1/4" = 1'-0"

DOOR SCHEDULE

| QTY | SIZE | DESCRIPTION |
|-----|--------------|-------------|
| 2 | 3'-0" | EXT LH |
| 2 | 3'-0" | EXT RH |
| 1 | 3'-0" | INT LH |
| 1 | 3'-0" | INT RH |
| 2 | 3'-0" PD | INT |
| 6 | (2) 2'-6" BF | INT |

WINDOW SCHEDULE

| QTY | SIZE |
|-----|-----------|
| 2 | (2) 3'X5' |
| 2 | 3'X5' |
| 2 | 3'X3' |
| 2 | 4'X8" |

NOTES:

- ALL 8" PLATES EXCEPT WHERE OTHERWISE NOTED.
- SEE BUILDER ABOUT HVAC.
- ALL WORK SUCH AS FRAMING, FOUNDATION, ELECTRICAL, PLUMBING, ETC... SHALL BE DONE ACCORDING TO LOCAL BUILDING CODES BEING ENFORCED.
- VERIFY ALL DIMENSIONS, NOTATIONS, AND DESIGN FOR ACCURACY BEFORE BEGINNING CONSTRUCTION.
- SEE BUILDER ABOUT ATTIC ACCESS LOCATION.
- ALL DOORS, WINDOWS, CABINETS, RAMPS, LIGHT SWITCHES, ETC... SHALL COMPLY WITH ADA REQUIREMENTS.

LIVING SQ. FT. - 784 PER UNIT
PORCHES - 128 PER UNIT
SLAB SQ. FT. - 1,823 TOTAL

SYMBOLS:
1. FIRE WALL - BUILD ACCORDING TO CODE

Need Help?
Plan # Item #

Email:
Help@AffordableCityHomes.com

- 1. Grading/Grounds
- 2. Termite Treatment
- 3. Foundation/Concrete
- 4. Framing
- 5. Roof Shingles
- 6. Windows Install
- 7. Siding Install
- 8. Doors exterior
- 9. Rough Electrical
- 10. Rough Plumbing
- 11. Rough HVAC
- 12. Insulation
- 13. Sheetrock Install
- 14. Sheetrock tape/bed
- 15. Doors interior
- 16. Painting int/exterior
- 17. Light fixtures
- 18. Flooring
- 19. Finish Electrical
- 20. Finish Plumbing
- 21. Finish HVAC
- 22. Appliances
- 23. Sinks
- 24. Cabinets
- 25. Trim Work
- 26. Sod
- 27. Fence
- 28. Finish Inside/Outside

Information From Reliable Sources
BUT We Make NO Guarantee.

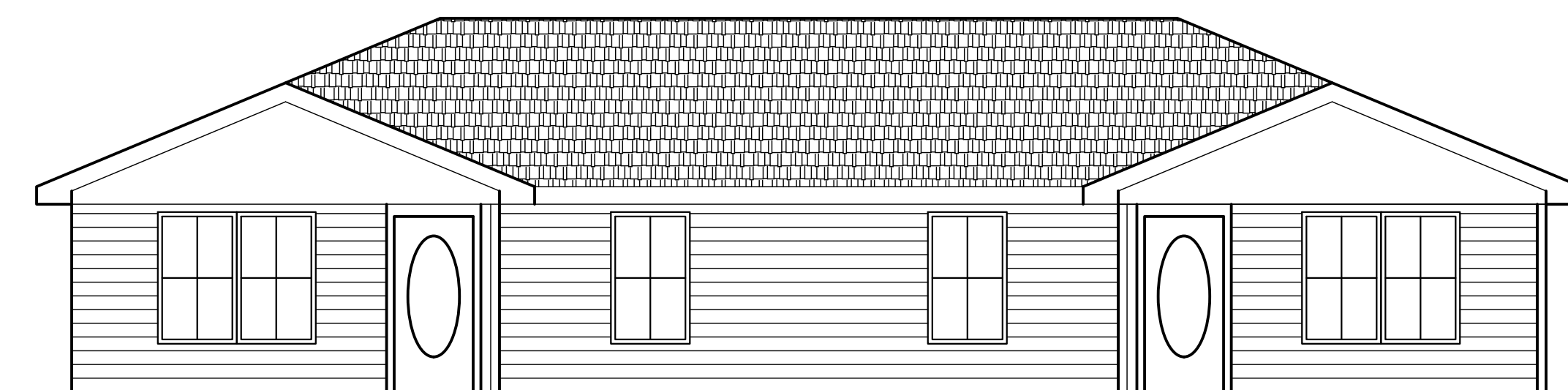

FRONT ELEVATION
SCALE 3/16" = 1'-0"

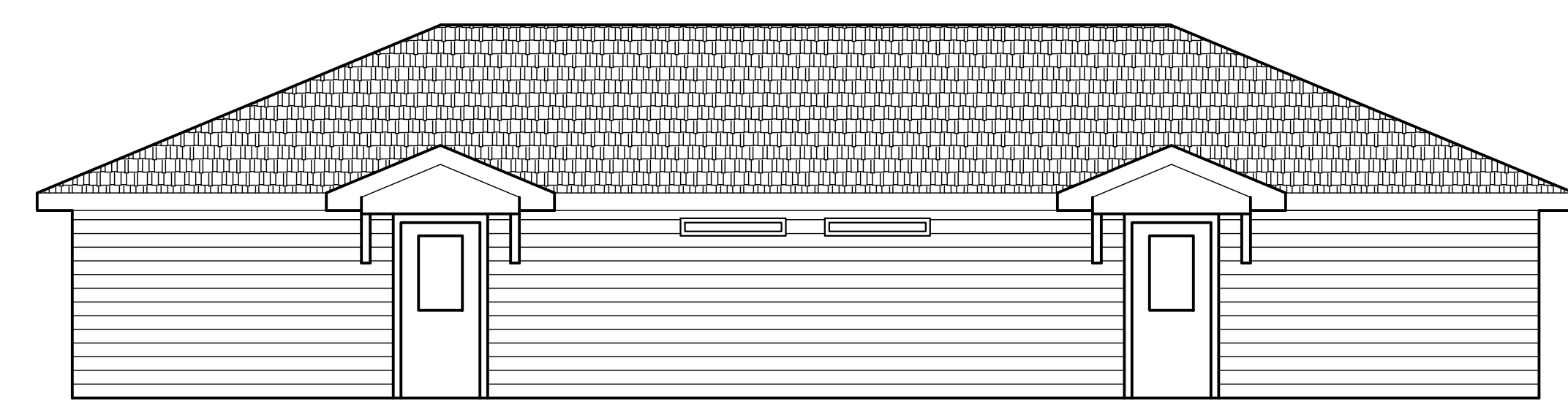

REAR ELEVATION
SCALE 3/16" = 1'-0"

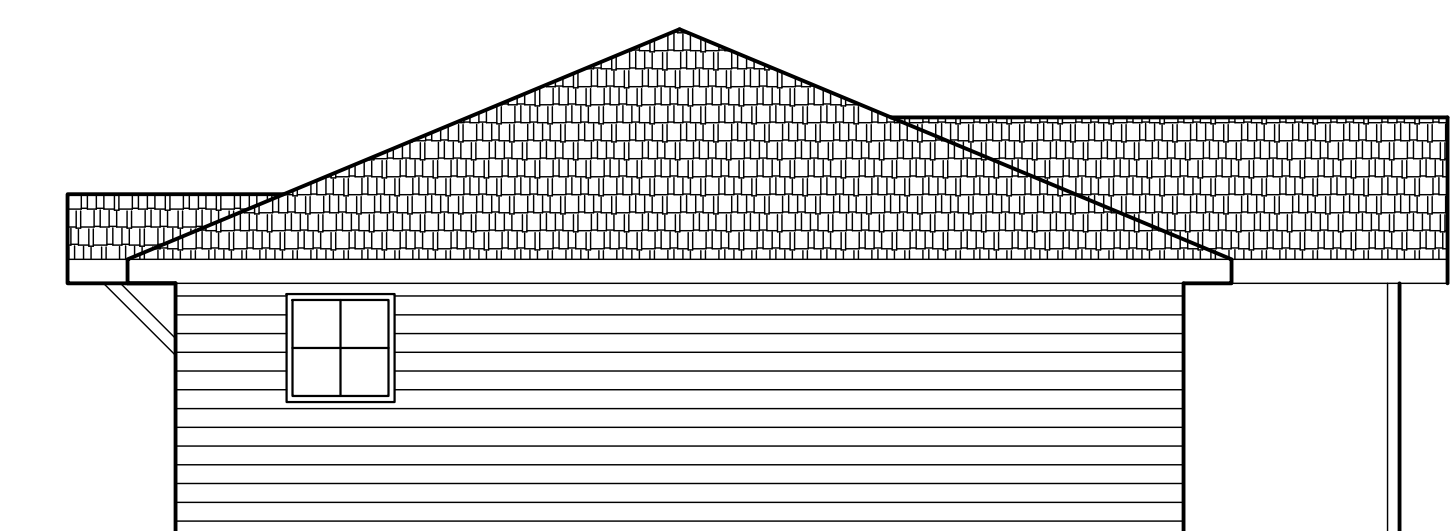

LEFT ELEVATION
SCALE 3/16" = 1'-0"

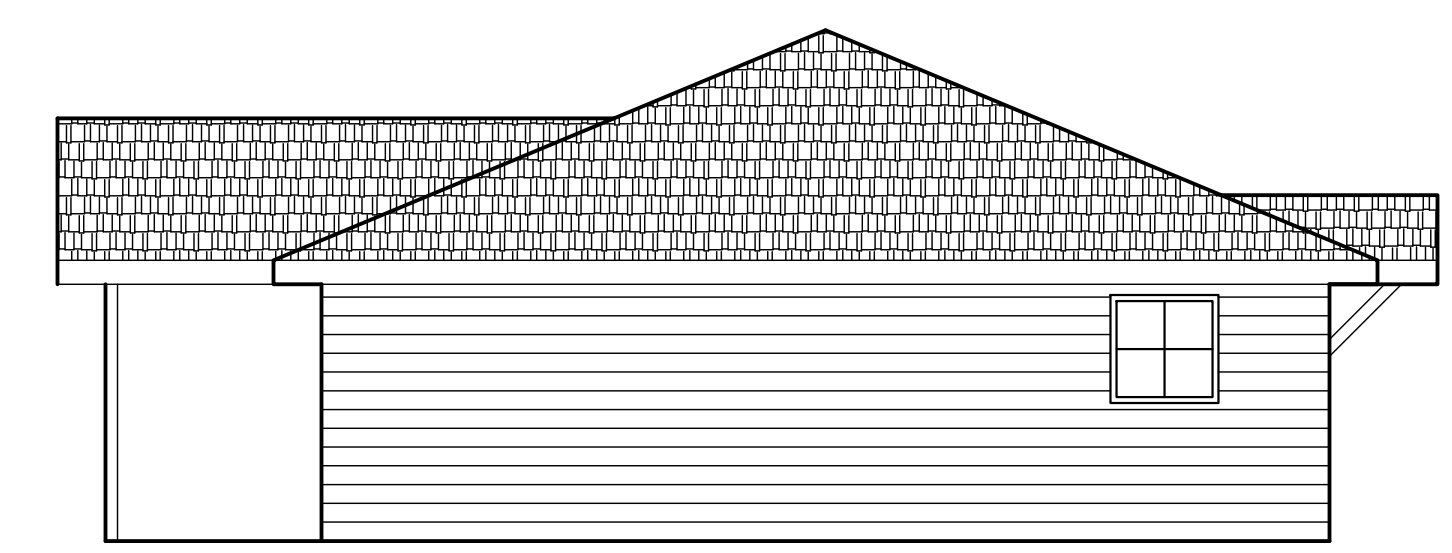

RIGHT ELEVATION
SCALE 3/16" = 1'-0"

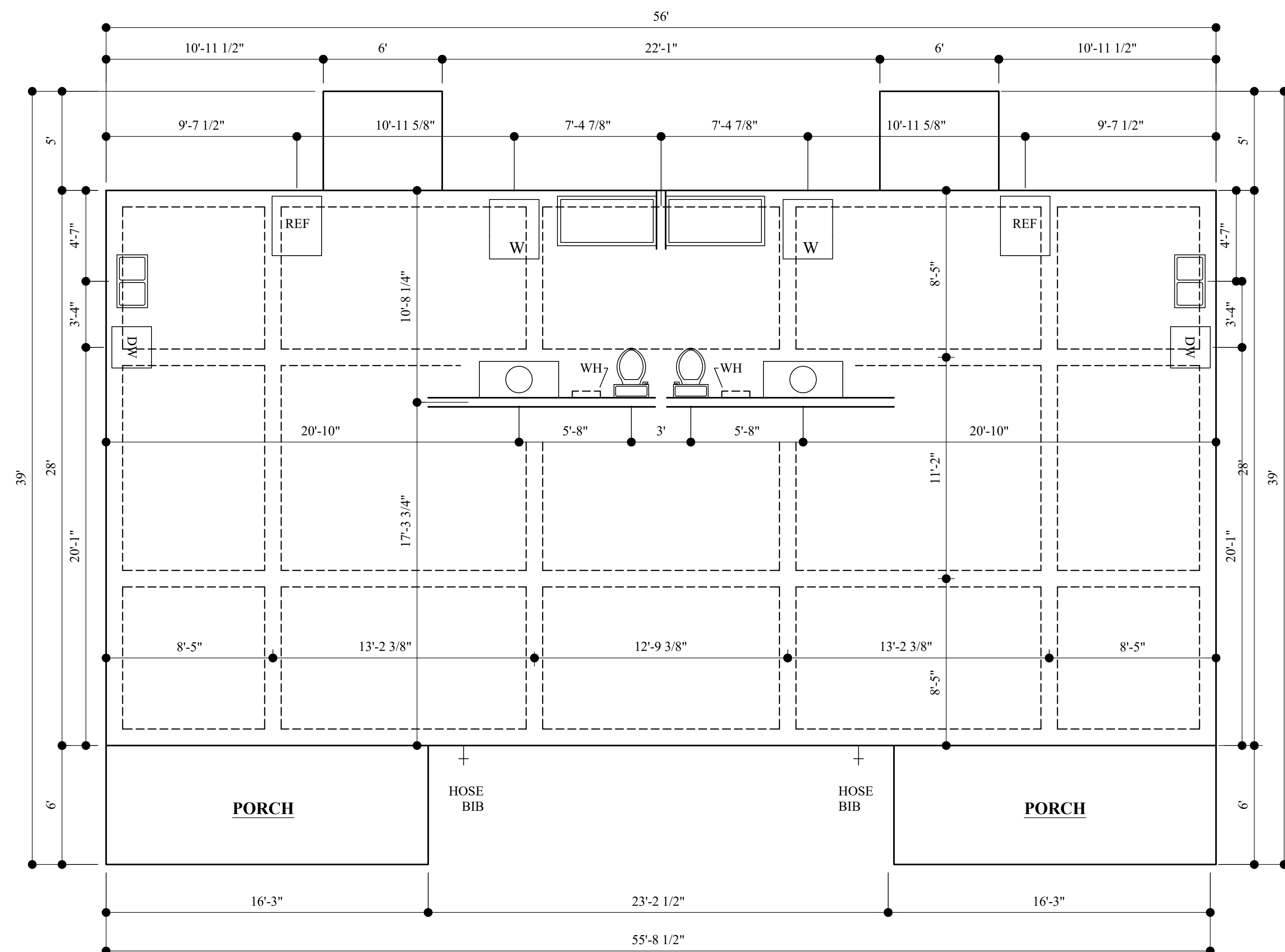

FOUNDATION/ PLUMBING PLAN
UNITS C & D
SCALE 1/4" = 1'-0"

NOTES:
1. FOUNDATION SHALL MEET
LOCAL CODE REQUIREMENTS.

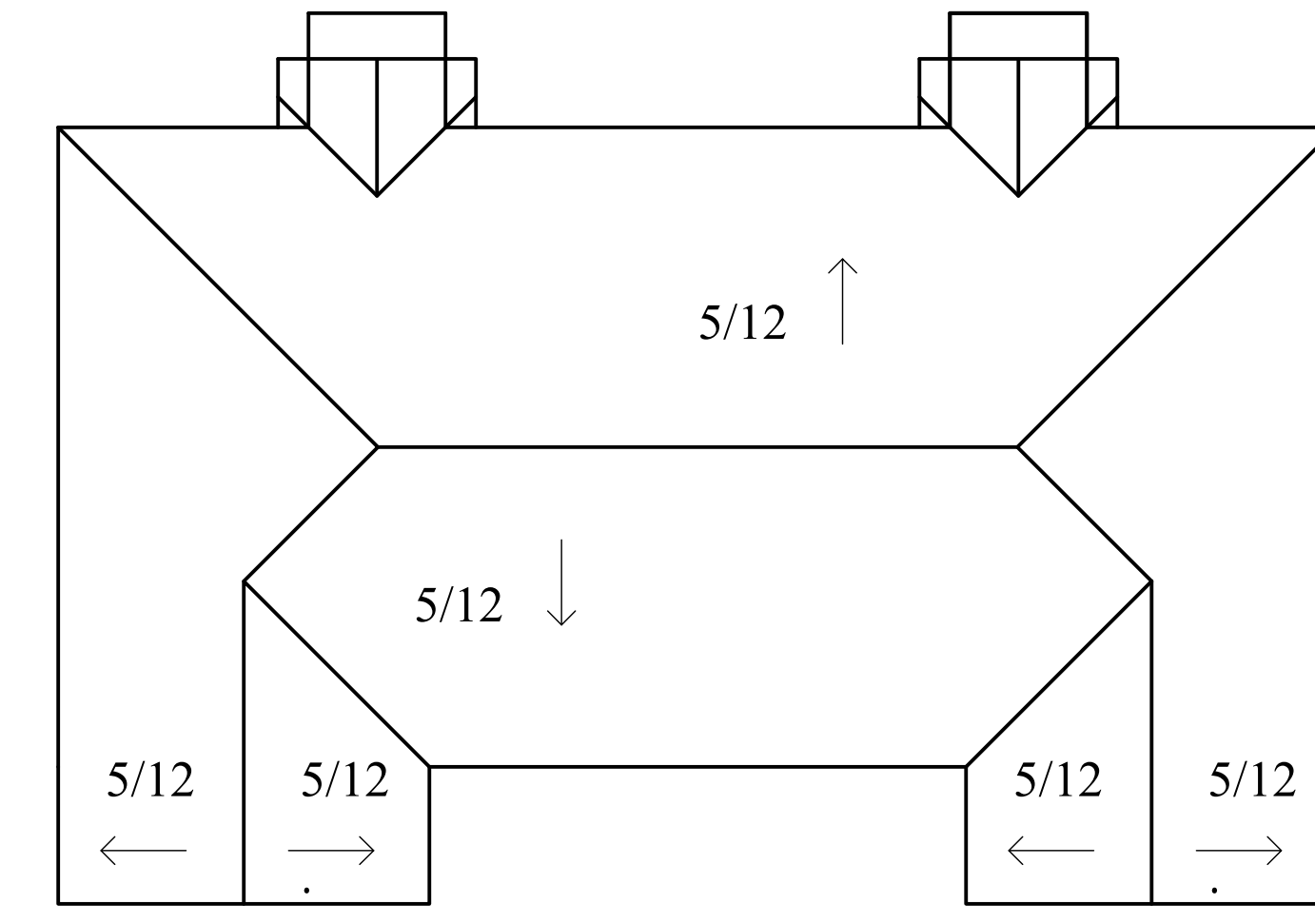

ROOF PLAN
UNITS C & D
SCALE 1/8" = 1'-0"

| | |
|---|---|
| <p>Need Help? Plan # Item #</p> <p>Email: Help@AffordableCityHomes.com</p> | <p>AFFORDABLE CITY HOMES</p> <ol style="list-style-type: none"> 1. Grading/Grounds 2. Termite Treatment 3. Foundation/Concrete 4. Framing 5. Roof Shingles 6. Windows Install 7. Siding Install 8. Doors exterior 9. Rough Electrical 10. Rough Plumbing 11. Rough HVAC 12. Insulation 13. Sheetrock Install 14. Sheetrock tape/bed 15. Doors interior 16. Painting int/exterior 17. Light fixtures 18. Flooring 19. Finish Electrical 20. Finish Plumbing 21. Finish HVAC 22. Appliances 23. Sinks 24. Cabinets 25. Trim Work 26. Sod 27. Fence 28. Finish Inside/Outside <p><small>Information From Reliable Sources BUT We Make NO Guarantee.</small></p> |
|---|---|