

FLOOR / ELECTRICAL PLAN
UNITS A & B
SCALE 1/4" = 1'-0"

DOOR SCHEDULE

QTY	SIZE	DESCRIPTION
2	3'-0"	EXT LH
2	3'-0"	EXT RH
3	3'-0"	INT LH
3	3'-0"	INT RH
2	3'-0" PD	INT
2	(2) 3'-0" BF	INT
6	(2) 2'-6" BF	INT

WINDOW SCHEDULE

QTY	SIZE
2	(2) 3'X5'
4	3'X5'
2	3'X3'
2	4'X8"

NOTES:
 1. ALL 8" PLATES EXCEPT WHERE OTHERWISE NOTED.
 2. SEE BUILDER ABOUT HVAC.
 3. ALL WORK SUCH AS FRAMING, FOUNDATION, ELECTRICAL, PLUMBING, ETC... SHALL BE DONE ACCORDING TO LOCAL BUILDING CODES BEING ENFORCED.
 4. VERIFY ALL DIMENSIONS, NOTATIONS, AND DESIGN FOR ACCURACY BEFORE BEGINNING CONSTRUCTION.
 5. SEE BUILDER ABOUT ATTIC ACCESS LOCATION.
 6. ALL DOORS, WINDOWS, CABINETS, RAMPS, LIGHT SWITCHES, ETC... SHALL COMPLY WITH ADA REQUIREMENTS.

LIVING SQ. FT. - 1120 PER UNIT
 PORCHES - 128 PER UNIT
 SLAB SQ. FT. - 2,495 TOTAL

SYMBOLS:
 1. FIRE WALL - BUILD ACCORDING TO CODE

Need Help?
 Plan # Item #

Email:
Help@AffordableCityHomes.com

1. Grading/Grounds
 2. Termite Treatment
 3. Foundation/Concrete
 4. Framing
 5. Roof Shingles
 6. Windows Install
 7. Siding Install
 8. Doors exterior
 9. Rough Electrical
 10. Rough Plumbing
 11. Rough HVAC
 12. Insulation
 13. Sheetrock Install
 14. Sheetrock tape/bed
 15. Doors interior
 16. Painting int/exterior
 17. Light fixtures
 18. Flooring
 19. Finish Electrical
 20. Finish Plumbing
 21. Finish HVAC
 22. Appliances
 23. Sinks
 24. Cabinets
 25. Trim Work
 26. Sod
 27. Fence
 28. Finish Inside/Outside

Information From Reliable Sources
 BUT We Make NO Guarantee.

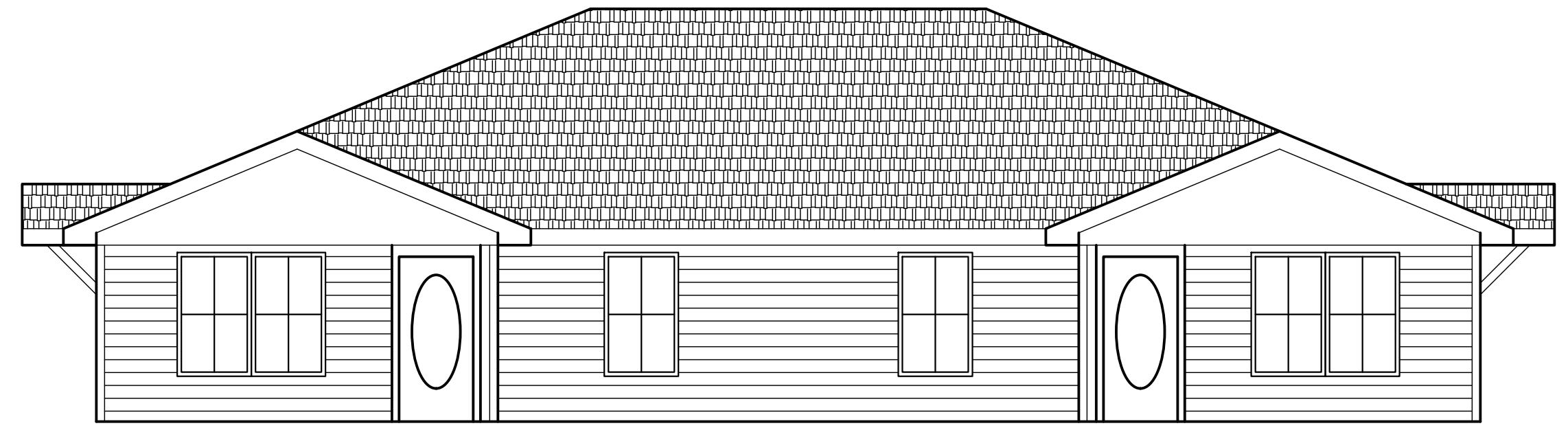

FRONT ELEVATION
SCALE 3/16" = 1'-0"

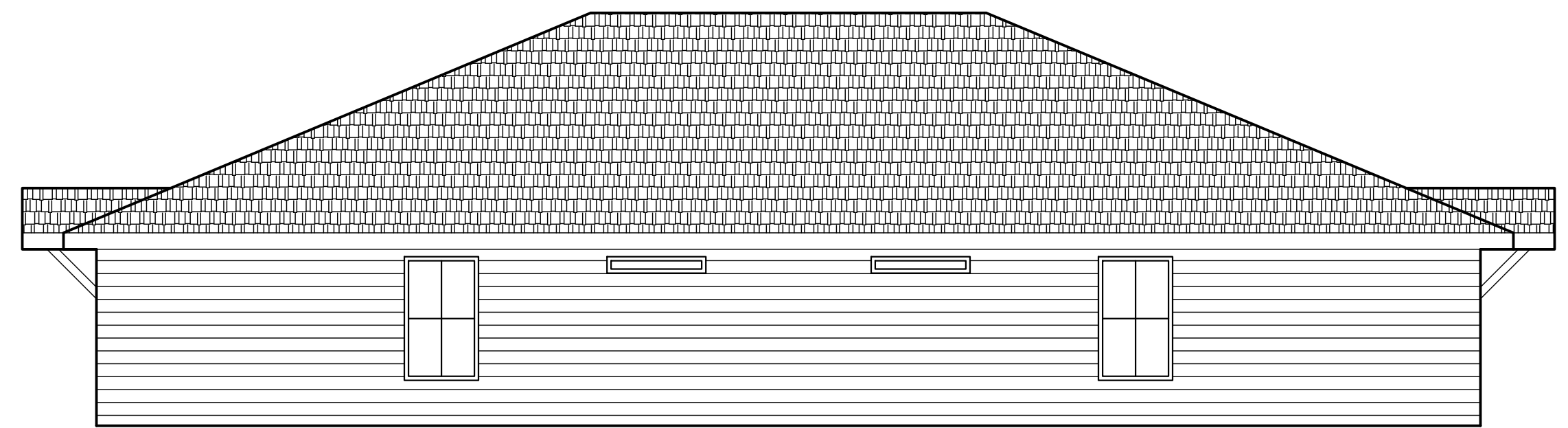

REAR ELEVATION
SCALE 3/16" = 1'-0"

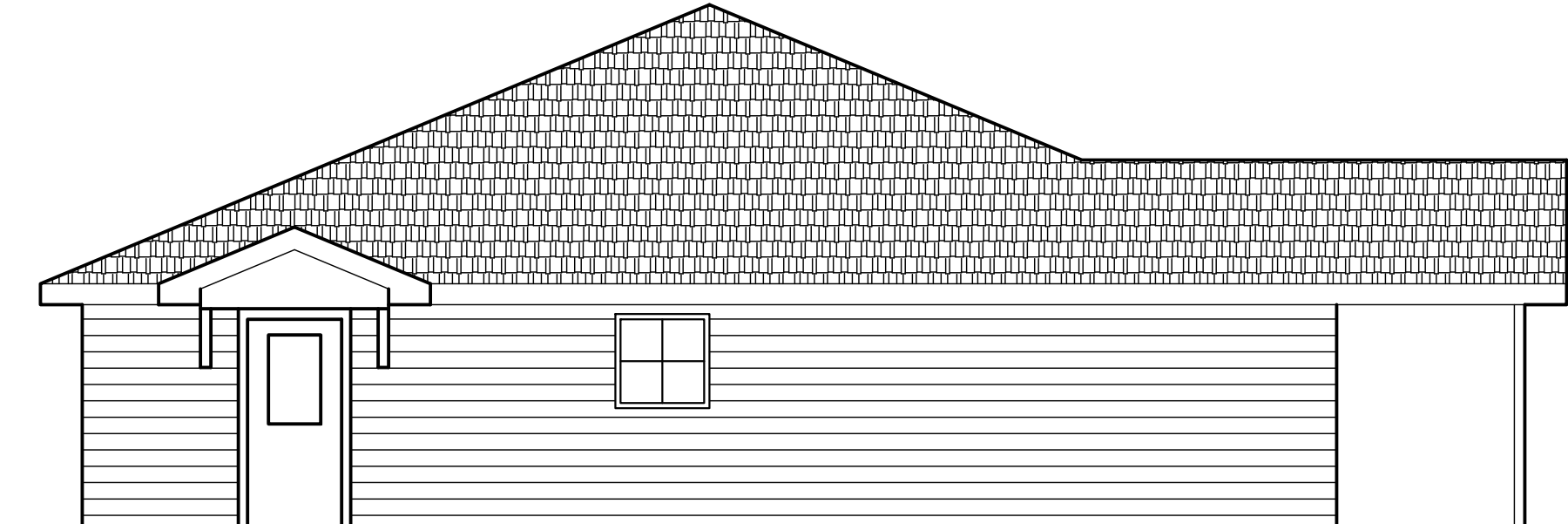

LEFT ELEVATION
SCALE 3/16" = 1'-0"

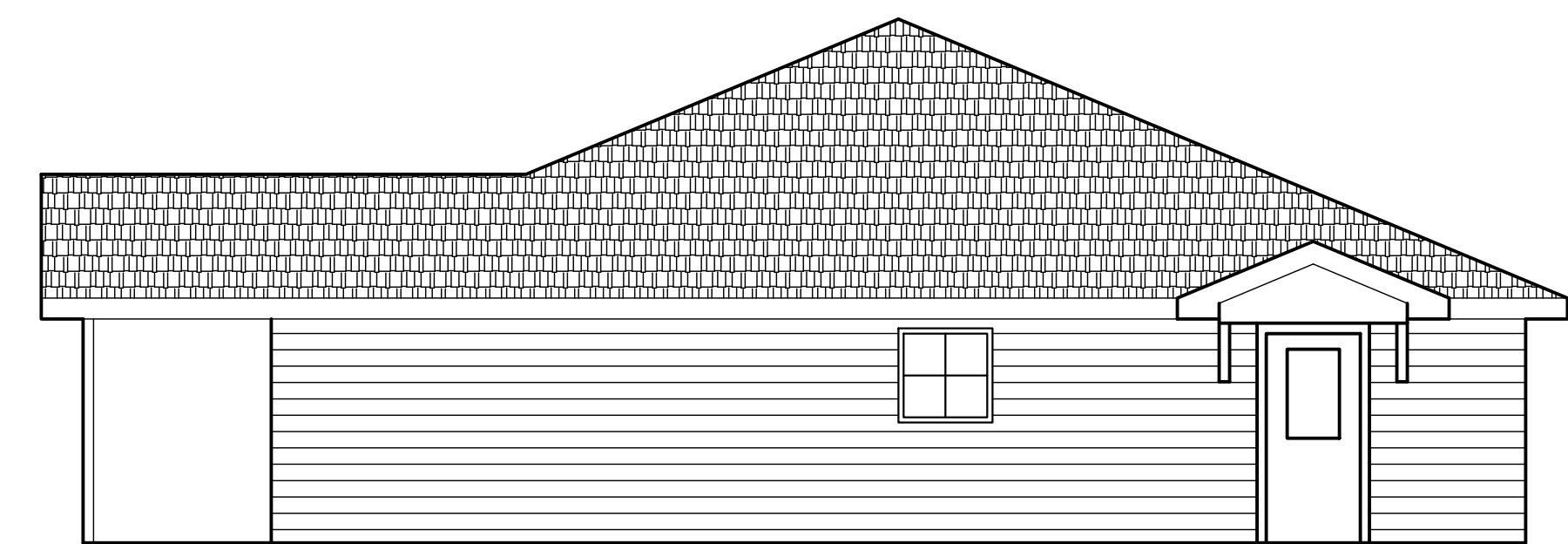

RIGHT ELEVATION
SCALE 3/16" = 1'-0"

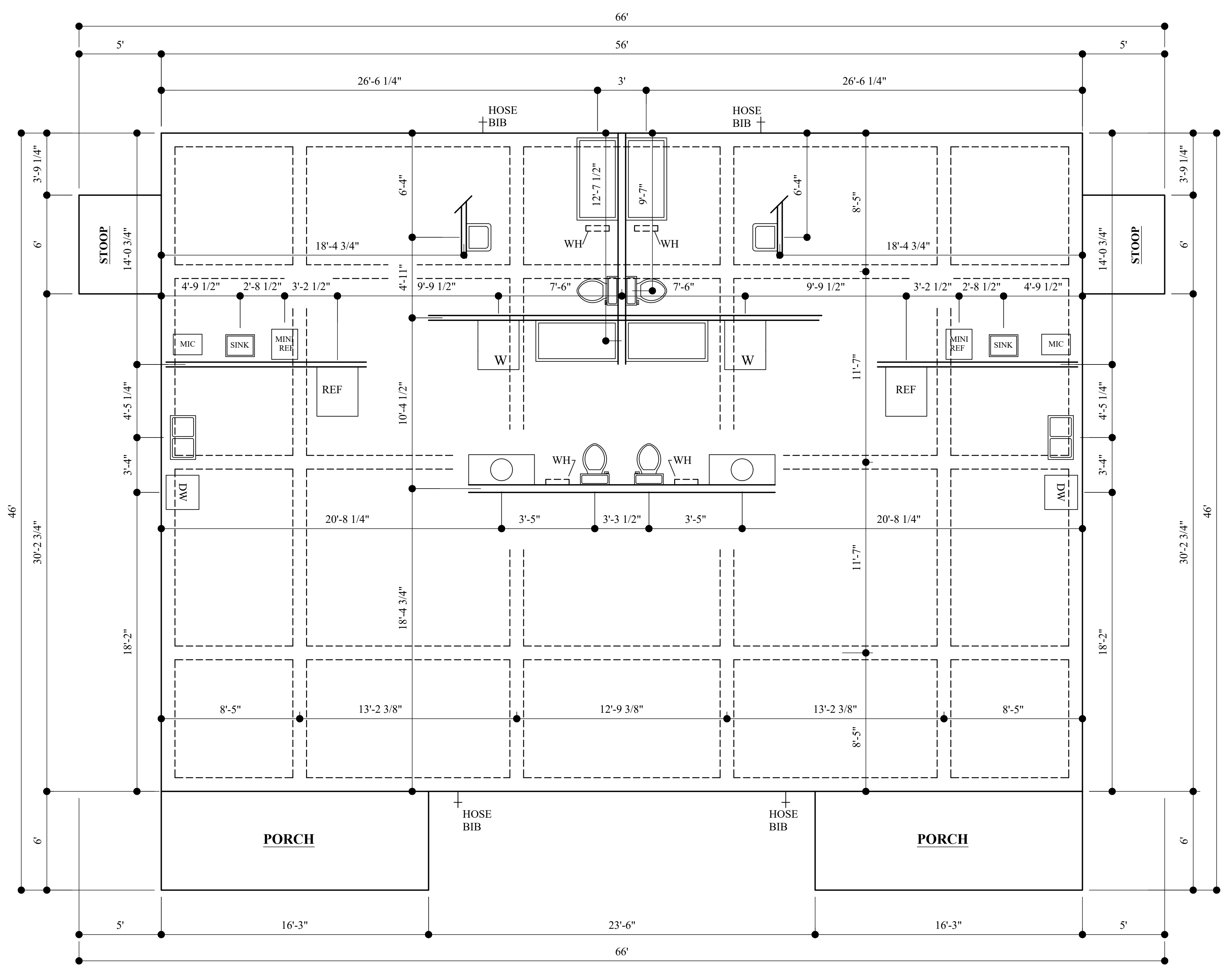

FOUNDATION/ PLUMBING PLAN
UNITS A & B
SCALE 1/4" = 1'-0"

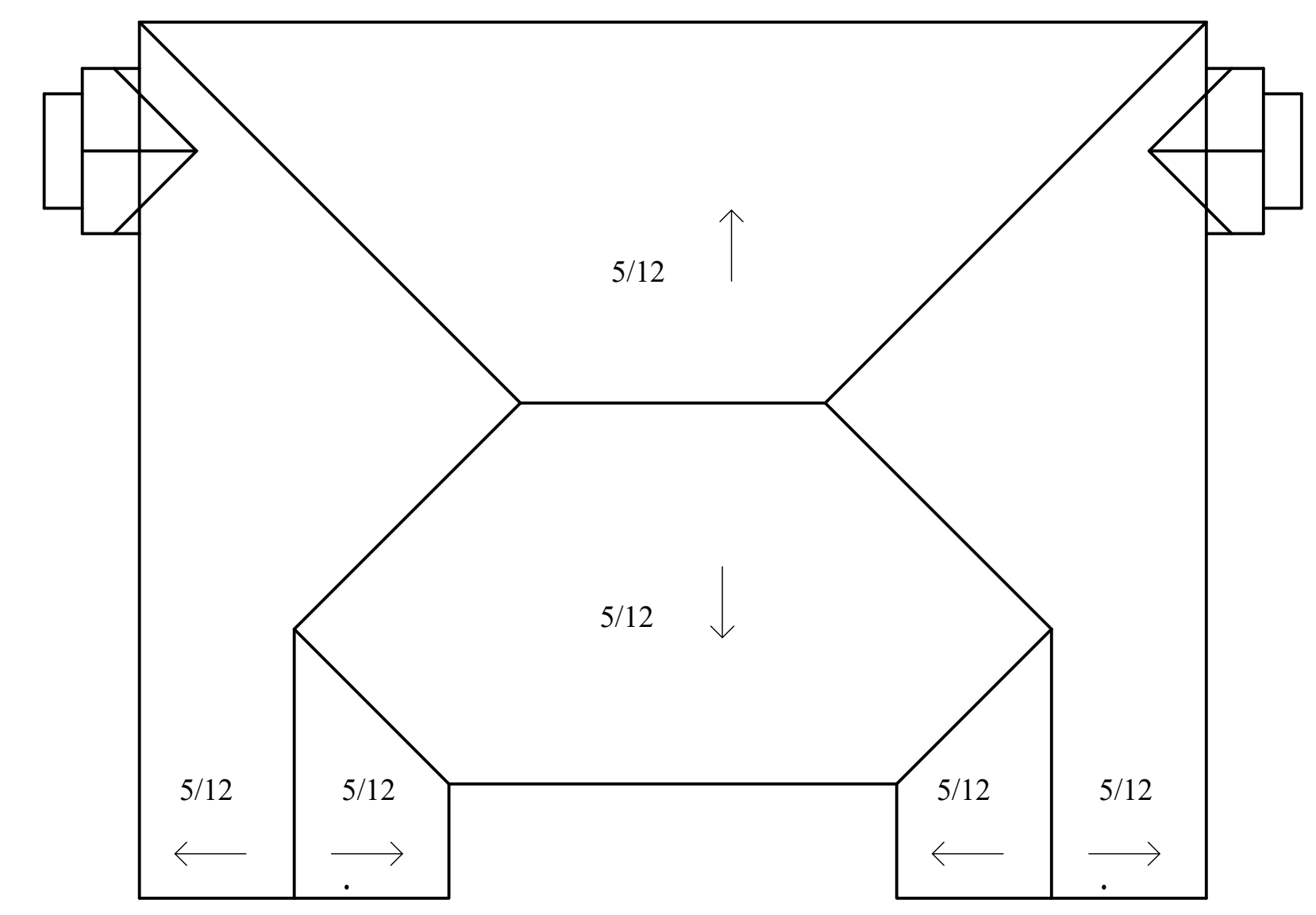

ROOF PLAN
UNITS A & B
SCALE 1/8" = 1'-0"

NOTES:
1. ELECTRICAL AND FOUNDATION
SHALL BE DONE ACCORDING TO
LOCAL CODES.

<p>Need Help? Plan # Item #</p> <p>Email: Help@AffordableCityHomes.com</p>	<p>AFFORDABLE CITY HOMES</p> <ol style="list-style-type: none"> 1. Grading/Grounds 2. Termite Treatment 3. Foundation/Concrete 4. Framing 5. Roof Shingles 6. Windows Install 7. Siding Install 8. Doors exterior 9. Rough Electrical 10. Rough Plumbing 11. Rough HVAC 12. Insulation 13. Sheetrock Install 14. Sheetrock tape/bed 15. Doors interior 16. Painting int/exterior 17. Light fixtures 18. Flooring 19. Finish Electrical 20. Finish Plumbing 21. Finish HVAC 22. Appliances 23. Sinks 24. Cabinets 25. Trim Work 26. Sod 27. Fence 28. Finish Inside/Outside <p><small>Information from Reliable Sources BUT We Make NO Guarantees.</small></p>
---	--